# HHHS Organizational Chart
# April 2020

HALIBURTON HIGHLANDS HEALTH SERVICES
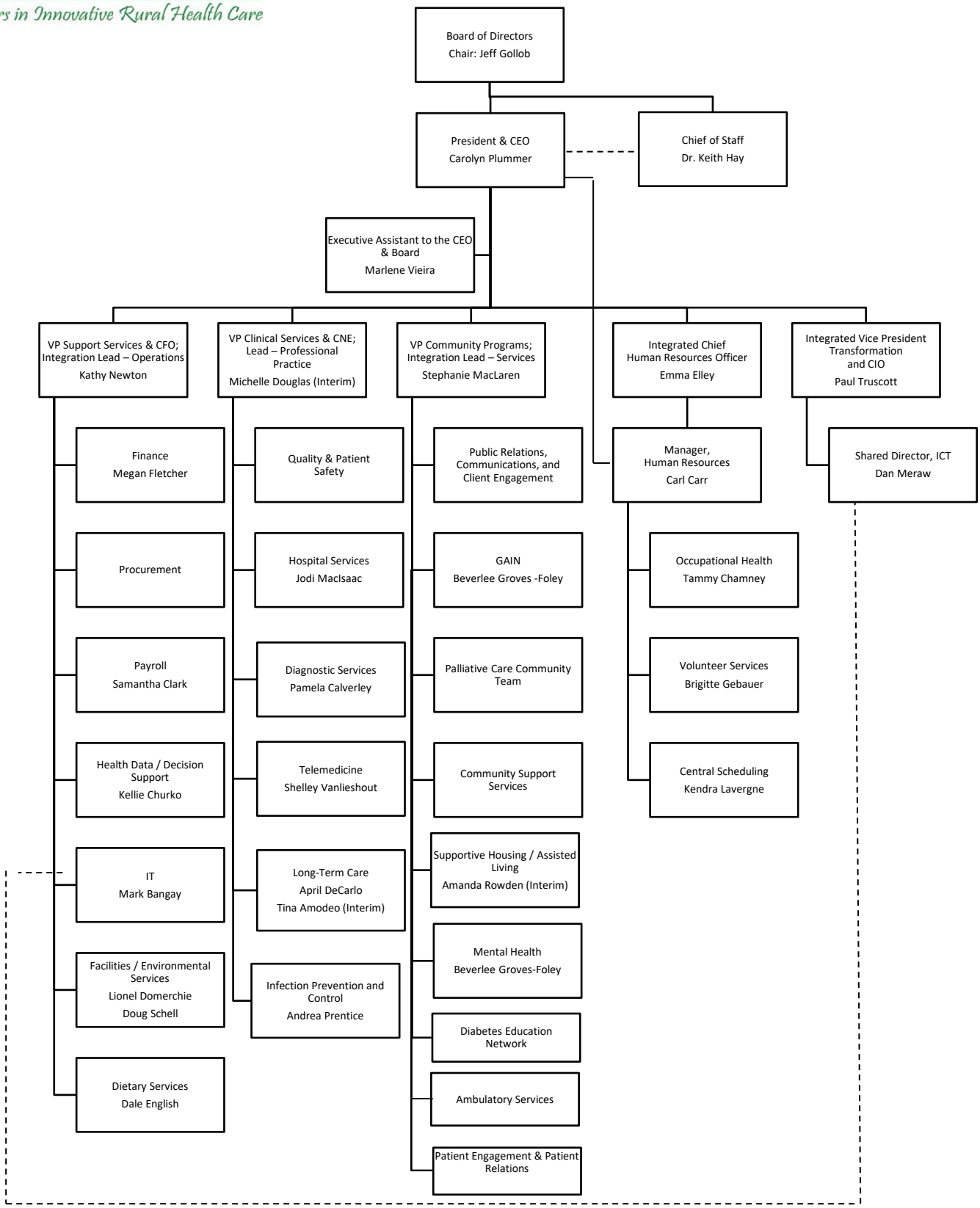
*Leaders in Innovative Rural Health Care*