HALIBURTON HIGHLANDS HEALTH SERVICES

Leaders in Innovative Rural Health Care
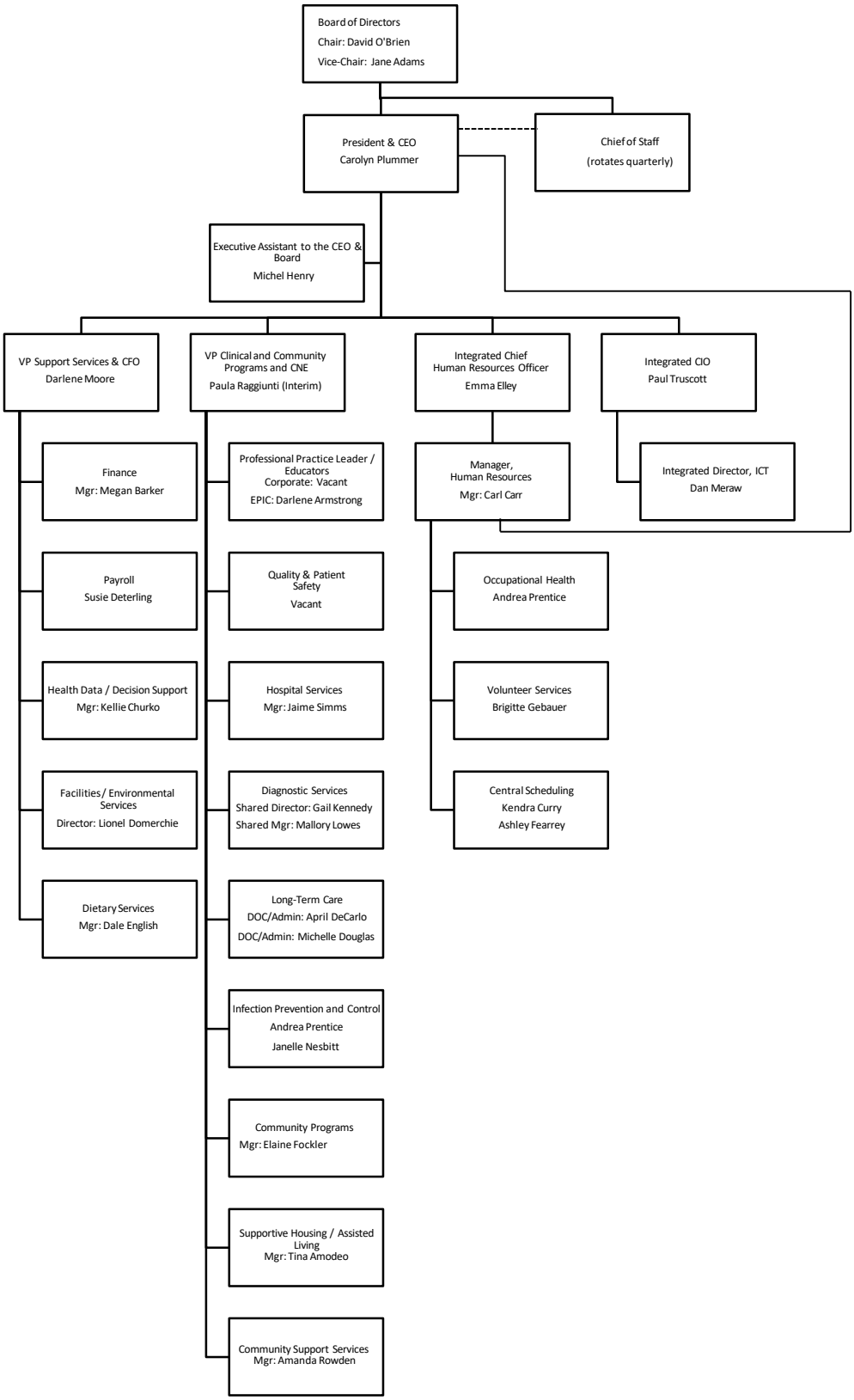
HHHS Organizational Chart
October 2022