

Haliburton Highlands Health Services

Minden Facility

Table of Contents

<u>Page</u>	<u>Location</u>	<u>Responsibility</u>
1	Zone: 1 Description: Hyland Crest Upper Floor East Wing	HC Nurse upper floor
2	Zone: 2 Description: Hyland Crest Upper Floor South Wing	HC Nurse upper floor
3	Zone: 19 Description: Mechanical Penthouse #1	HC Nurse upper floor
4	Zone: 5 Description: General Administration	HC Nurse upper floor
5	Zone: 4 Description: Service Area	HC Nurse upper floor
6	Zone: 20 Description: Mechanical Penthouse #2	HC Nurse upper floor
7	Zone: 6 Description: Hyland Crest Lower Level East Wing	HC Nurse lower floor
8	Zone: 7 Description: Hyland Crest Lower Level South Wing	HC Nurse lower floor
9	Zone: 8 & 24 Description: Boiler Room & Lower Service Area	HC Nurse lower floor
10	Zone: 3 Description: Doctor's Clinic Area	EMERG Nurse in charge
11	Zone: 9 Description: Emergency Hospital	EMERG Nurse in charge
12	Zone: 10 Description: Hospital Crawl Space	EMERG Nurse in charge

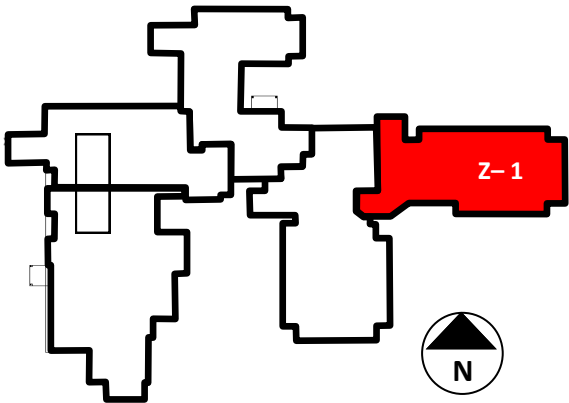

FAX COMPLETED MAP TO: 705-457-5173

Search zone as indicated on map.

Access and search indicated stairwell one flight down from your access point.

Deliver completed map to Incident Command Centre or most Responsible Person in the department.

All available personnel are to report to Command Centre for assignment on search teams if the search is required after hours.

DATE: _____

TIME: _____

NAME: _____

(Please Print)

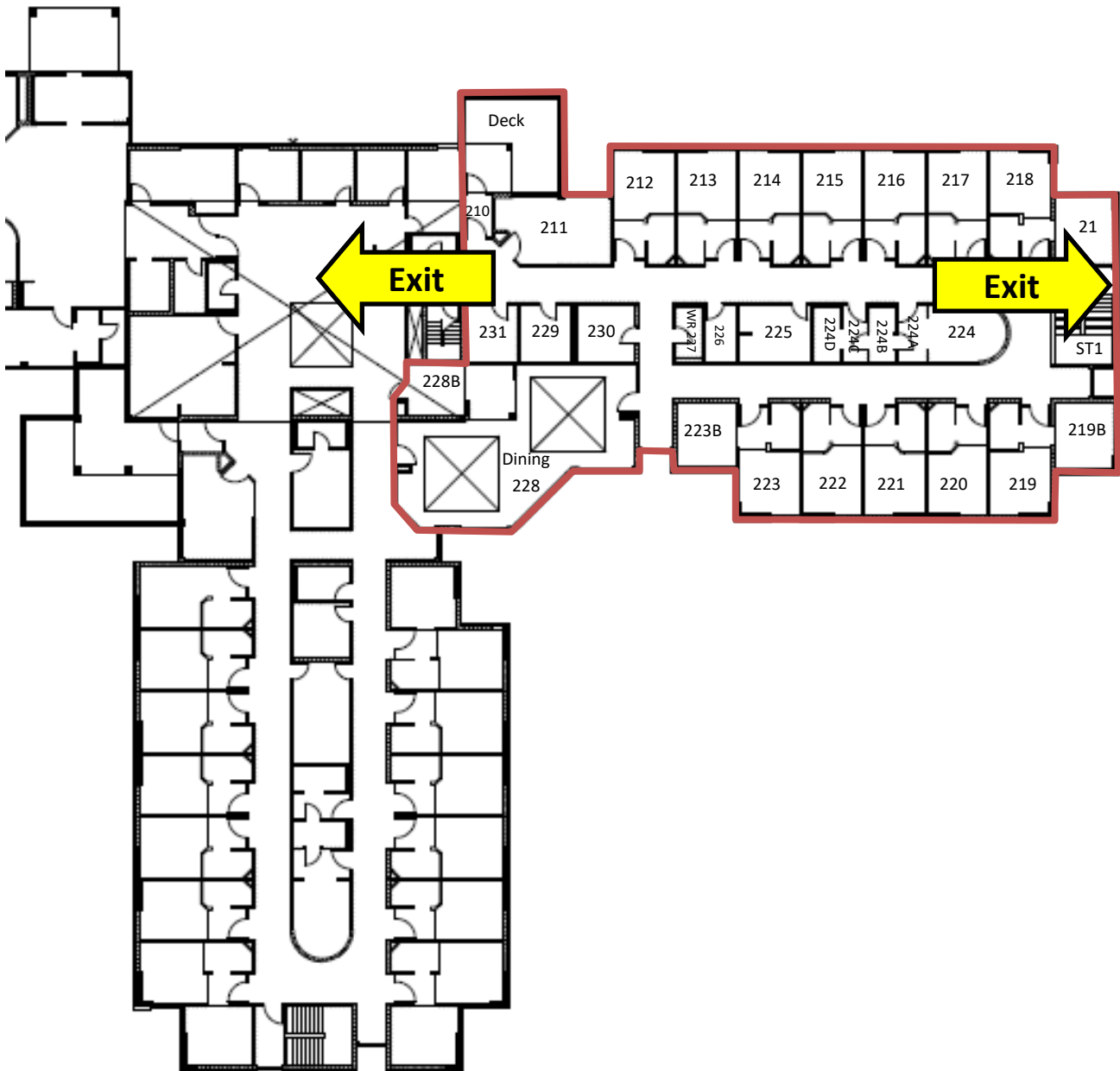

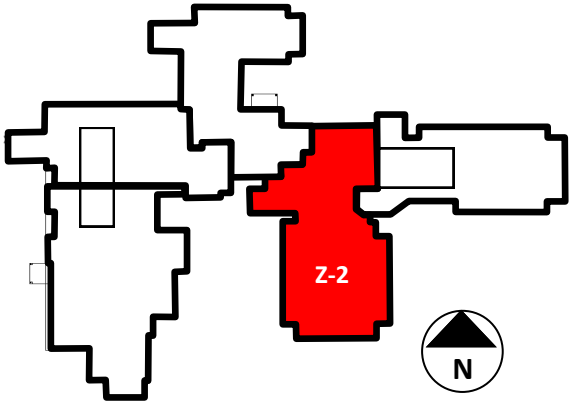

FAX COMPLETED MAP TO: 705-457-5173

Search zone as indicated on map.

Access and search indicated stairwell one flight down from your access point.

Deliver completed map to Incident Command Centre or most Responsible Person in the department.

All available personnel are to report to Command Centre for assignment on search teams if the search is required after hours.

DATE: _____

TIME: _____

NAME: _____

(Please Print)

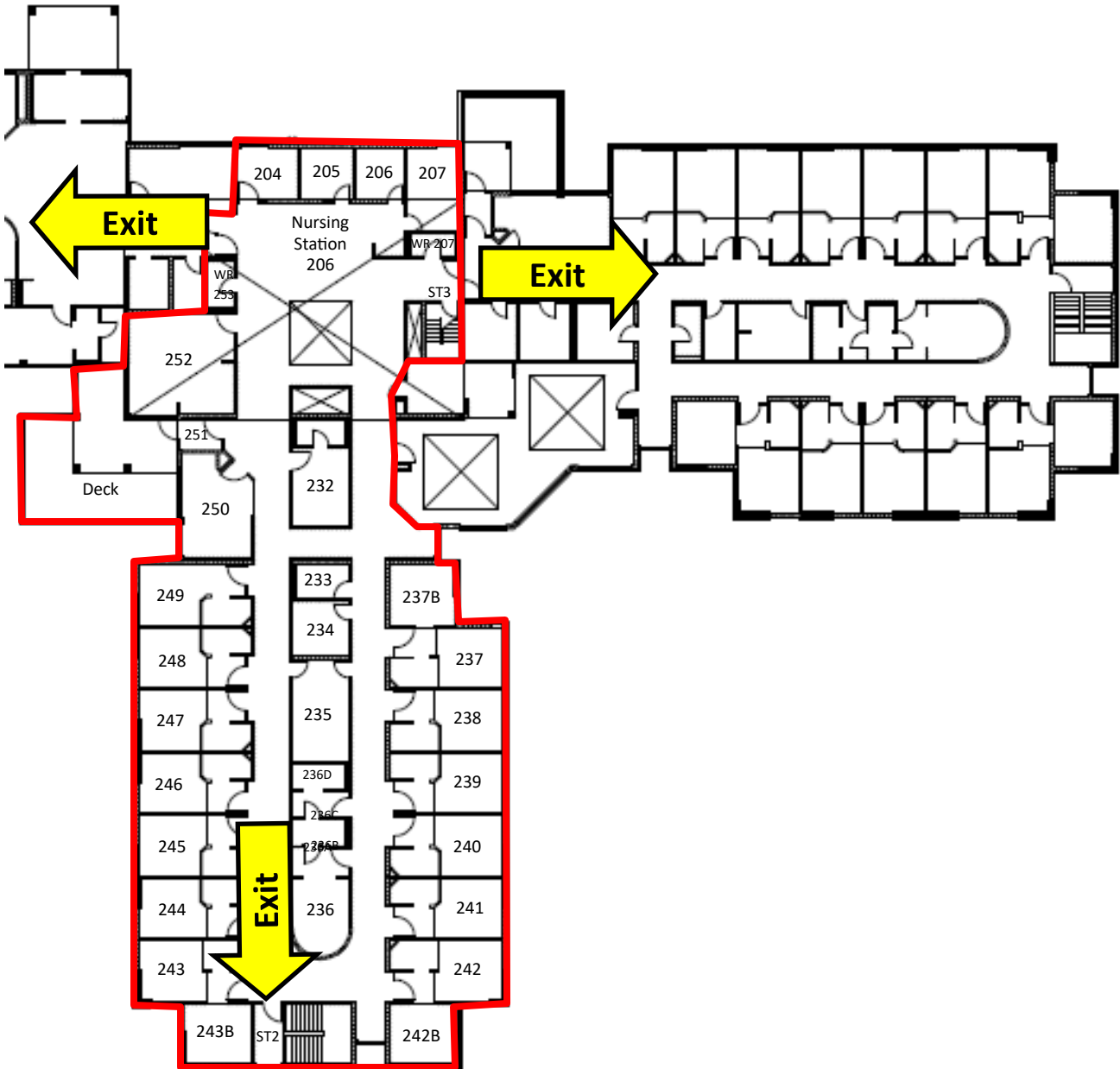

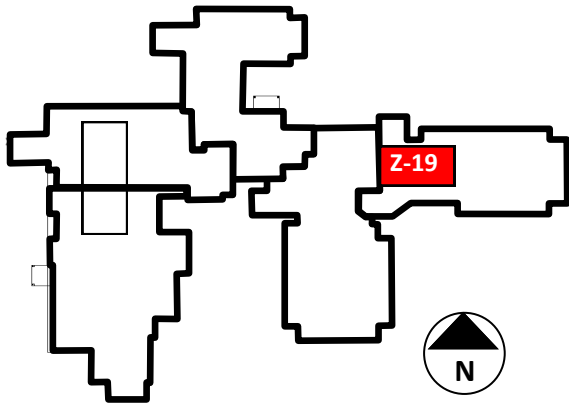

FAX COMPLETED MAP TO: 705-457-5173

Search zone as indicated on map.

DATE: _____

Access and search indicated stairwell one flight down from your access point.

TIME: _____

Deliver completed map to Incident Command Centre or most Responsible Person in the department.

NAME: _____

All available personnel are to report to Command Centre for assignment on search teams if the search is required after hours.

(Please Print)

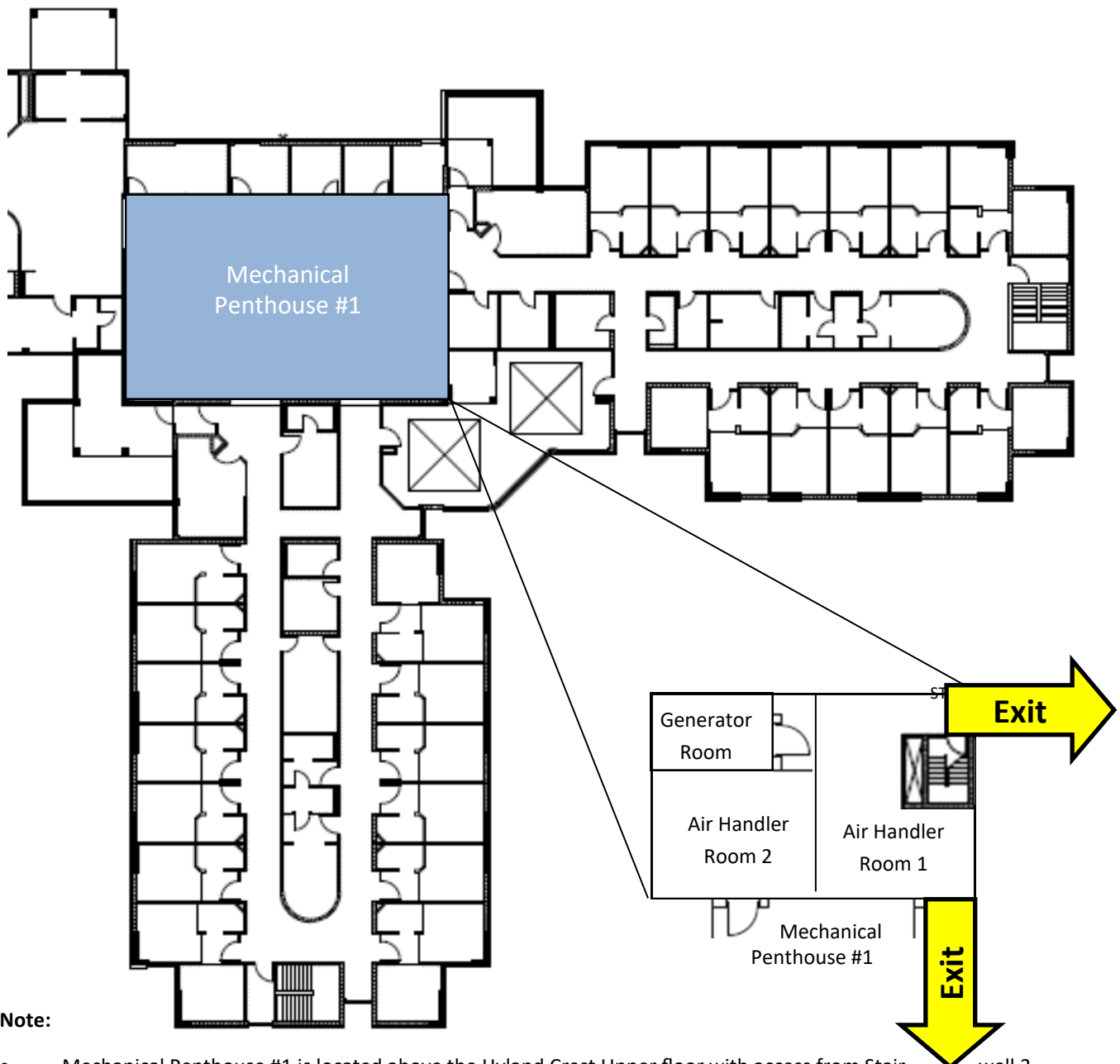

Note:

- Mechanical Penthouse #1 is located above the Hyland Crest Upper floor with access from Stairwell 3.
- There are 3 rooms: Room 1 is back of Air Handler Unit, Room 2 is front of Air Handler Unit, Room 3 is the Back Up Generator.

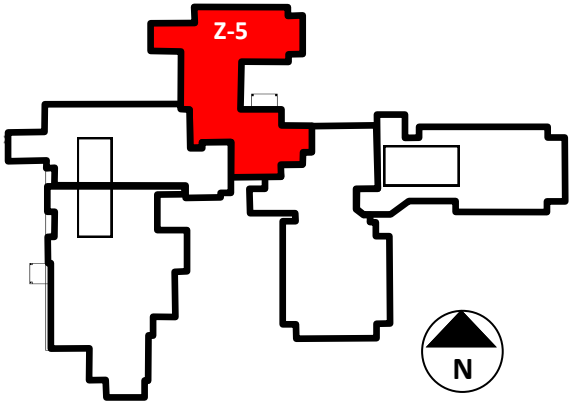

FAX COMPLETED MAP TO: 705-457-5173

Search zone as indicated on map.

Access and search indicated stairwell one flight down from your access point.

Deliver completed map to Incident Command Centre or most Responsible Person in the department.

All available personnel are to report to Command Centre for assignment on search teams if the search is required after hours.

DATE: _____

TIME: _____

NAME: _____

(Please Print)

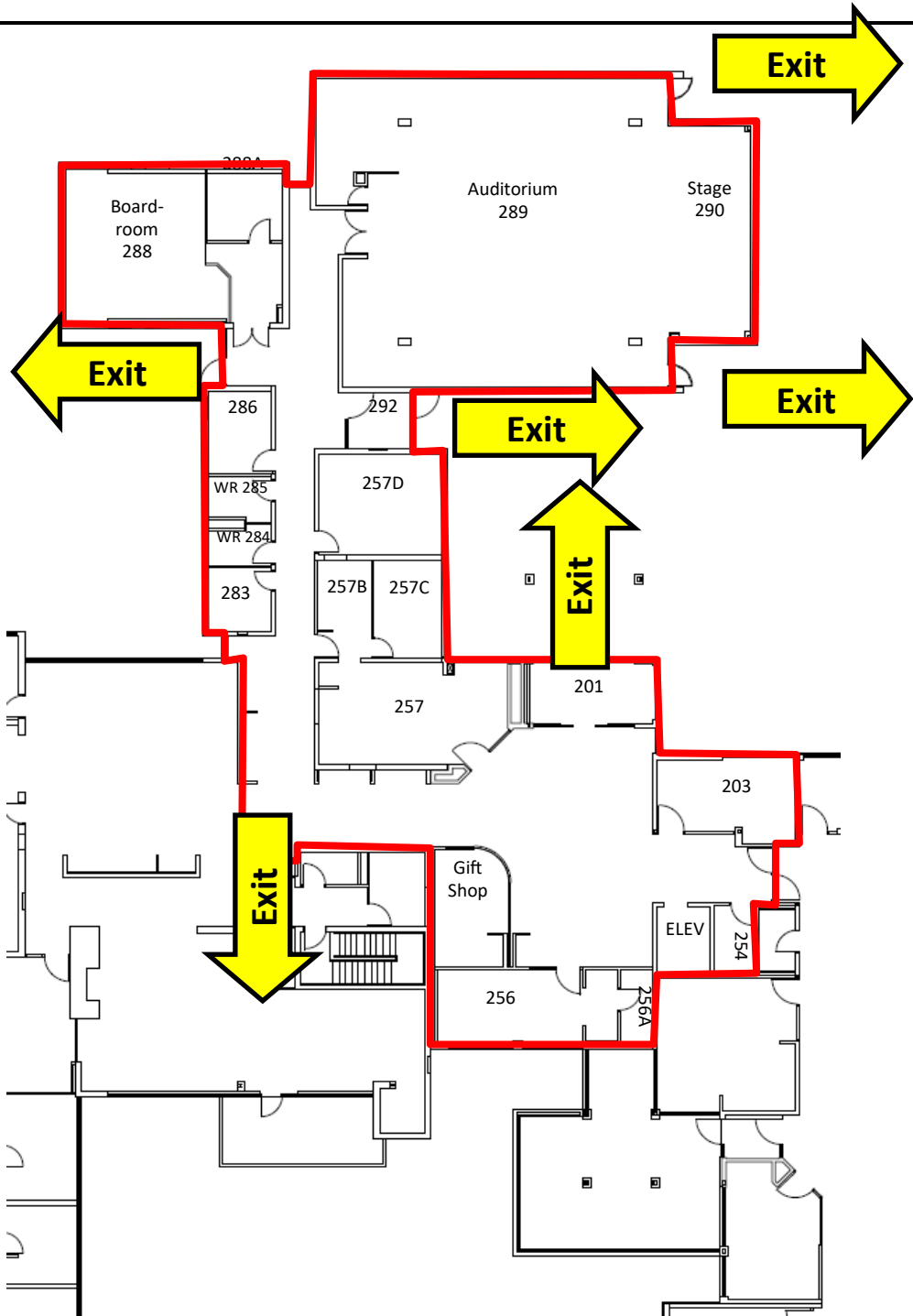

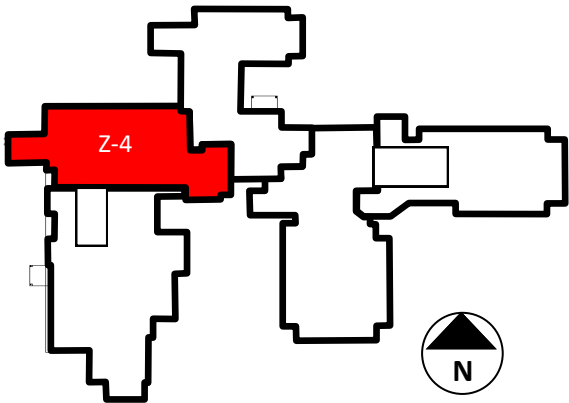

FAX COMPLETED MAP TO: 705-457-5173

Search zone as indicated on map.

Access and search indicated stairwell one flight down from your access point.

Deliver completed map to Incident Command Centre or most Responsible Person in the department.

All available personnel are to report to Command Centre for assignment on search teams if the search is required after hours.

DATE: _____

TIME: _____

NAME: _____

(Please Print)

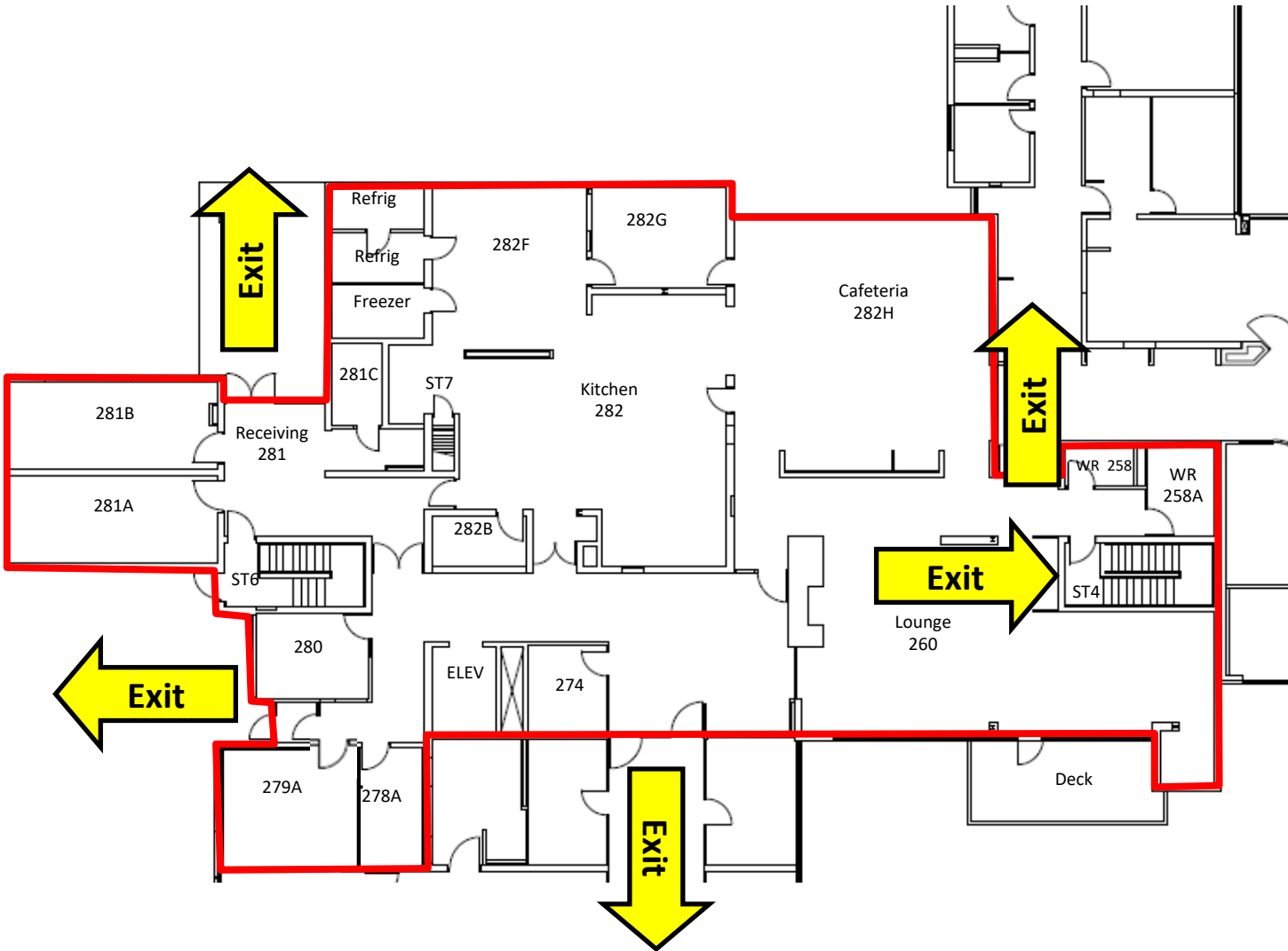

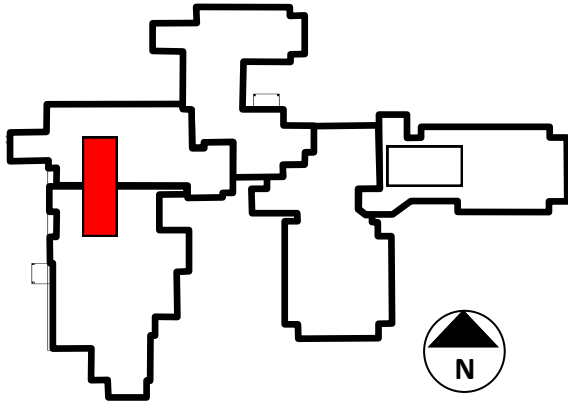
FAX COMPLETED MAP TO: 705-457-5173

Search zone as indicated on map.

Access and search indicated stairwell one flight down from your access point.

Deliver completed map to Incident Command Centre or most Responsible Person in the department.

All available personnel are to report to Command Centre for assignment on search teams if the search is required after hours.

DATE: _____

TIME: _____

NAME: _____

(Please Print)

Note:

- Mechanical Penthouse #2 is two separate rooms on the roof above the kitchen.
- Access is through Stairwell #7 located in the Kitchen.
- Entry to Penthouse #2 Air Handling Unit is only from the roof.

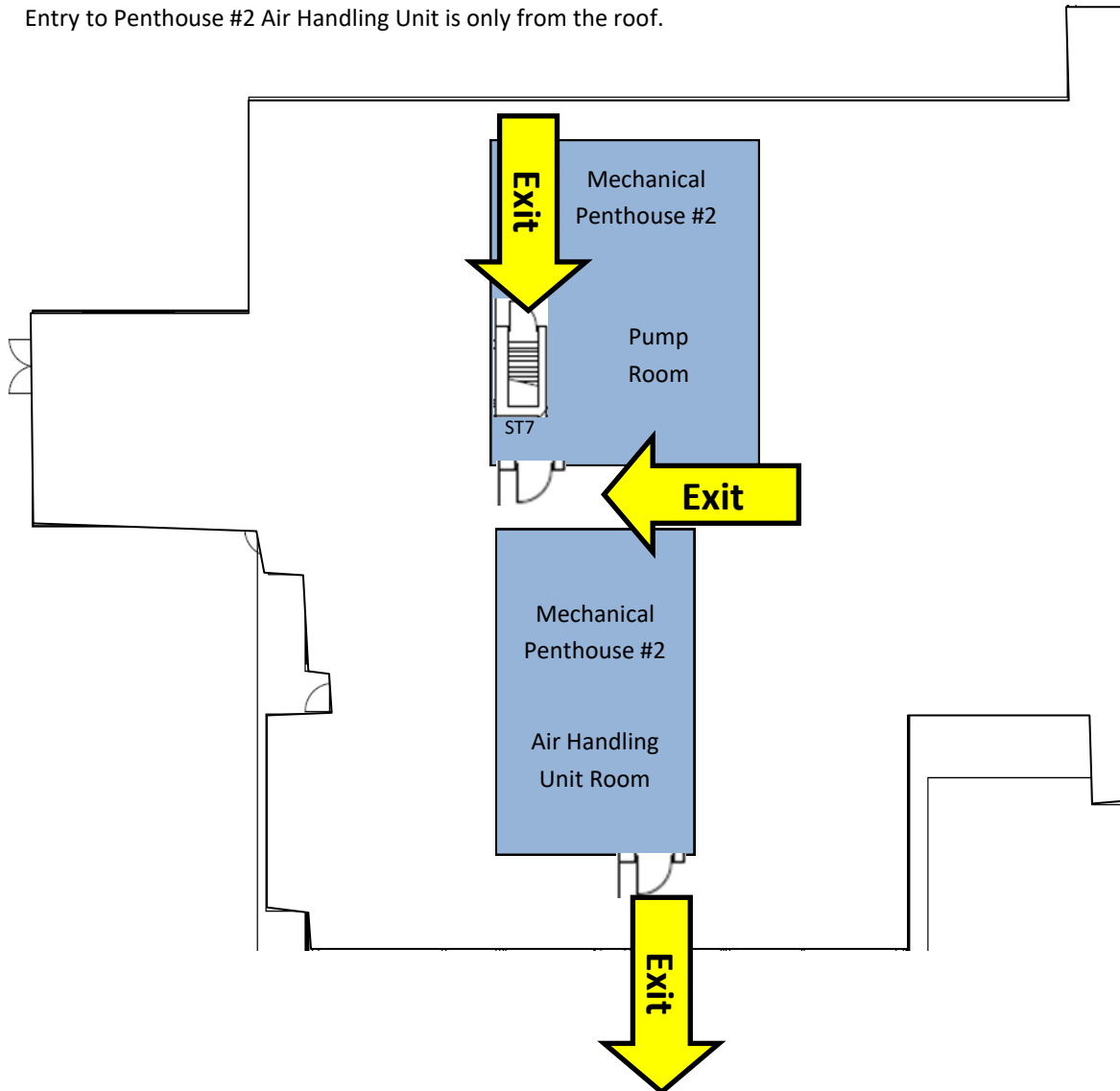

FAX COMPLETED MAP TO: 705-457-5173

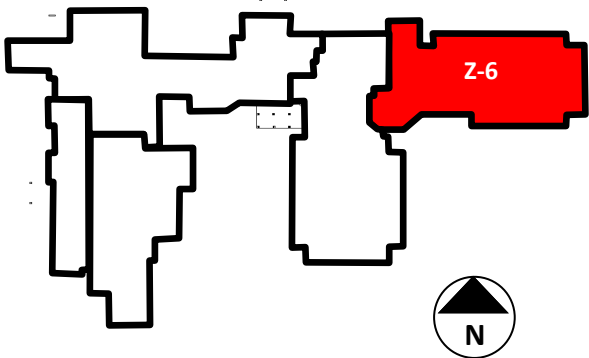

Search zone as indicated on map.

Access and search indicated stairwell one flight down from your access point.

Deliver completed map to Incident Command Centre or most Responsible Person in the department.

All available personnel are to report to Command Centre for assignment on search teams if the search is required after hours.

DATE: _____

TIME: _____

NAME: _____

(Please Print)

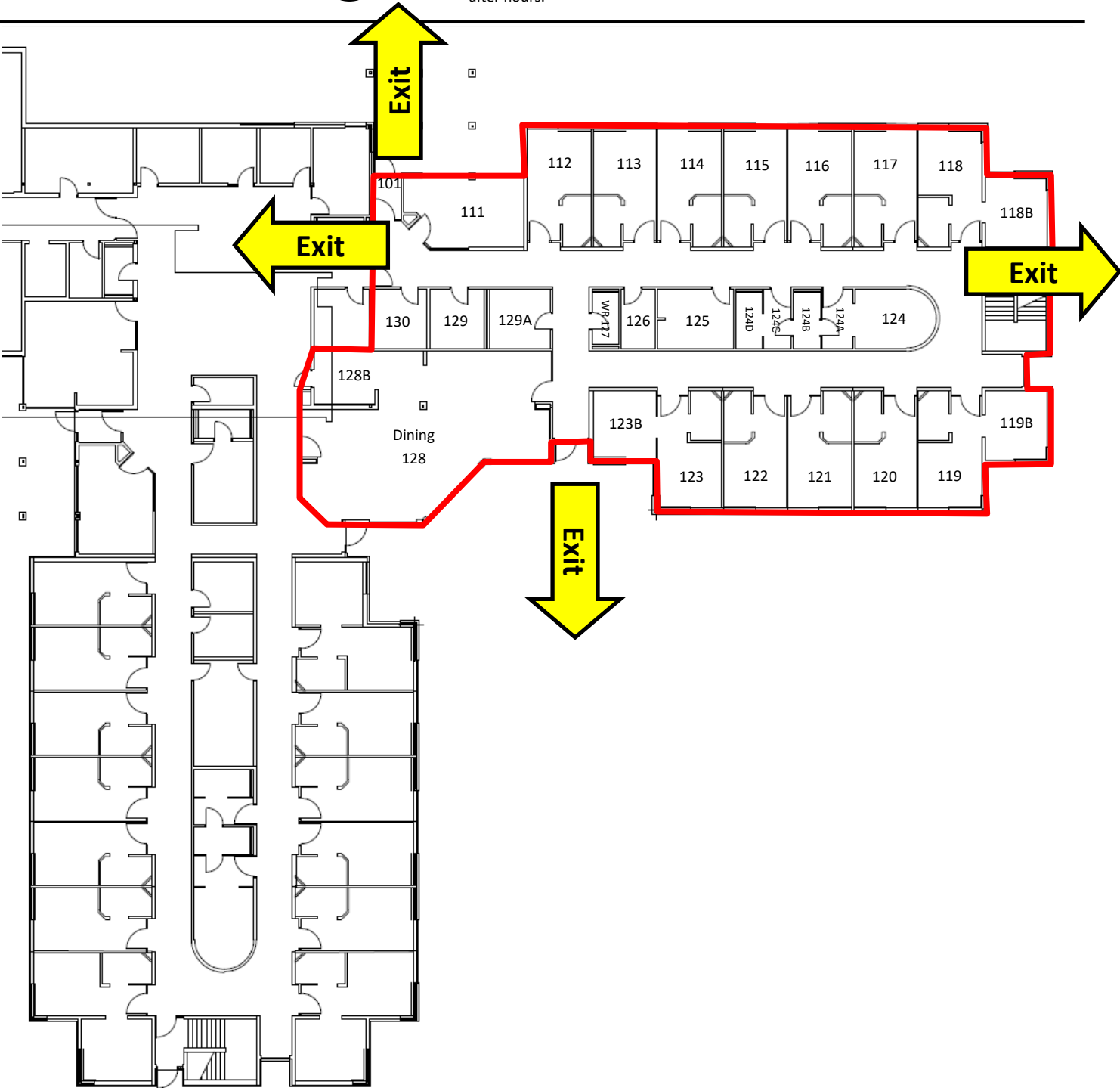

FAX COMPLETED MAP TO: 705-457-5173

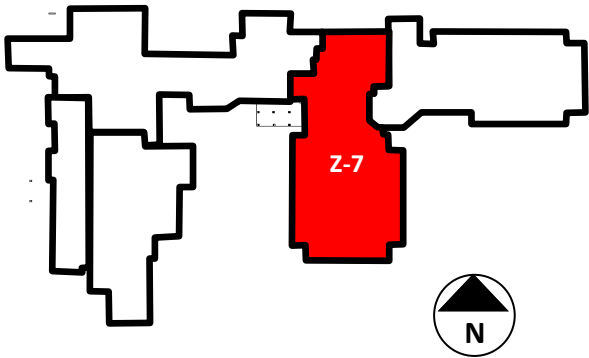

Search zone as indicated on map.

DATE: _____

Access and search indicated stairwell one flight down from your access point.

TIME: _____

Deliver completed map to Incident Command Centre or most Responsible Person in the department.

NAME: _____

All available personnel are to report to Command Centre for assignment on search teams if the search is required after hours.

(Please Print)

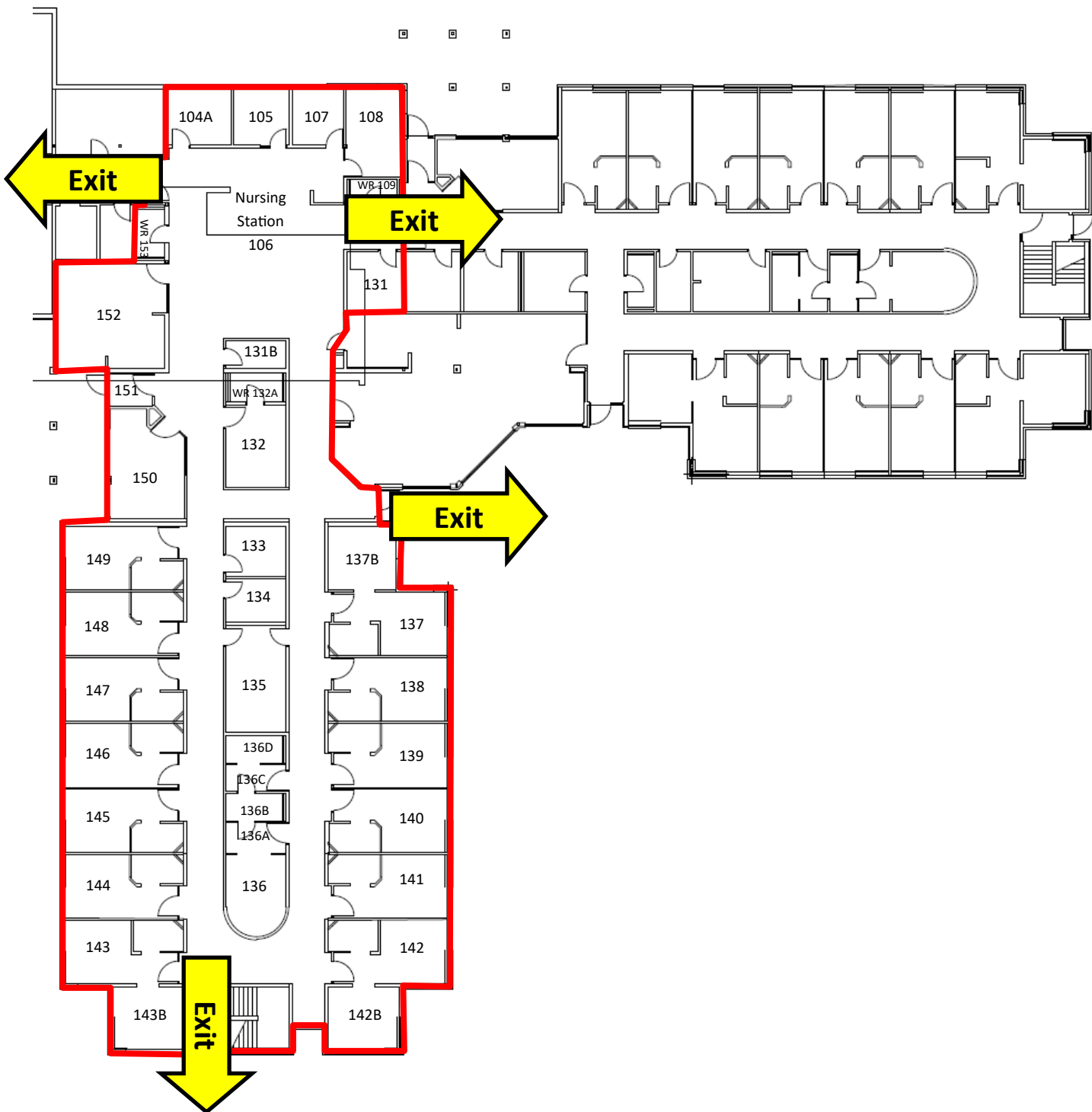

FAX COMPLETED MAP TO: 705-457-5173

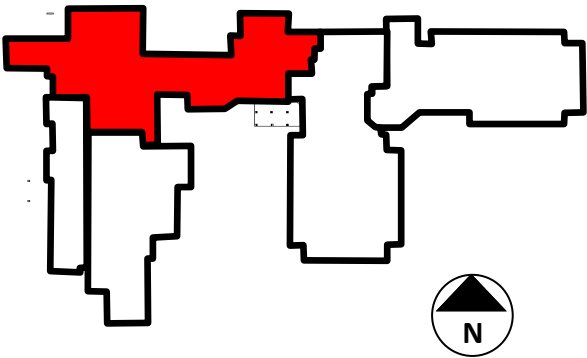

Search zone as indicated on map.

Access and search indicated stairwell one flight down from your access point.

Deliver completed map to Incident Command Centre or most Responsible Person in the department.

All available personnel are to report to Command Centre for assignment on search teams if the search is required after hours.

DATE: _____

TIME: _____

NAME: _____

(Please Print)

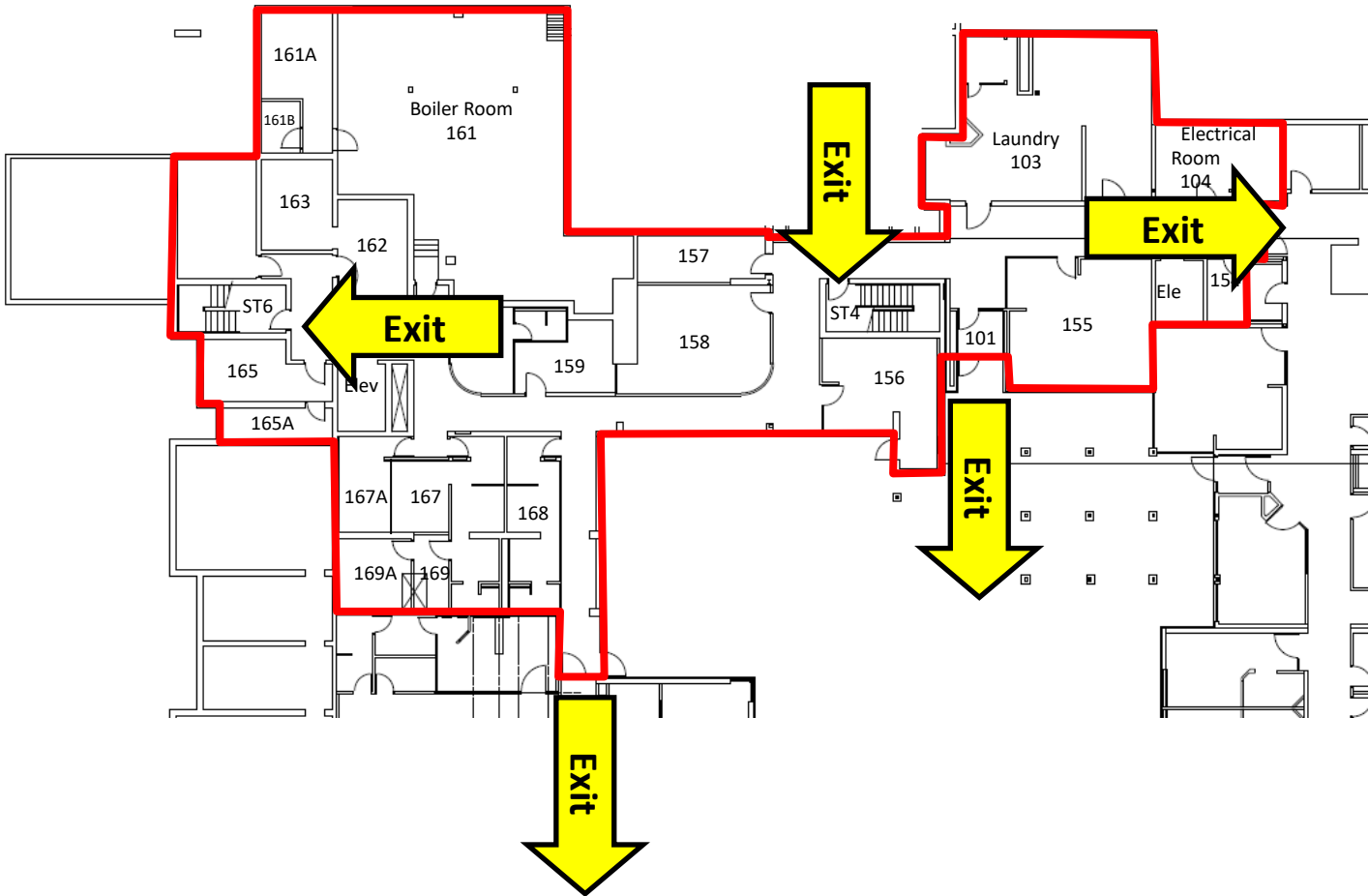

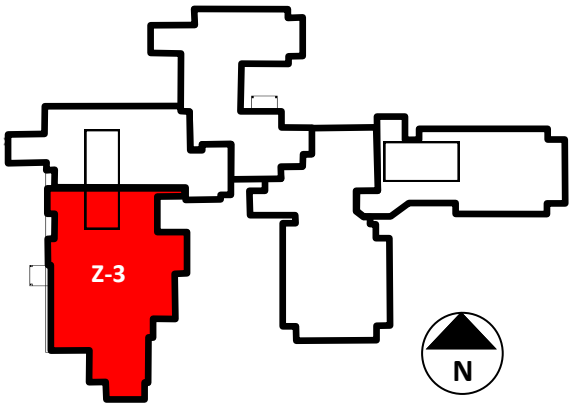

FAX COMPLETED MAP TO: 705-457-5173

Search zone as indicated on map.

Access and search indicated stairwell one flight down from your access point.

Deliver completed map to Incident Command Centre or most Responsible Person in the department.

All available personnel are to report to Command Centre for assignment on search teams if the search is required after hours.

DATE: _____

TIME: _____

NAME: _____

(Please Print)

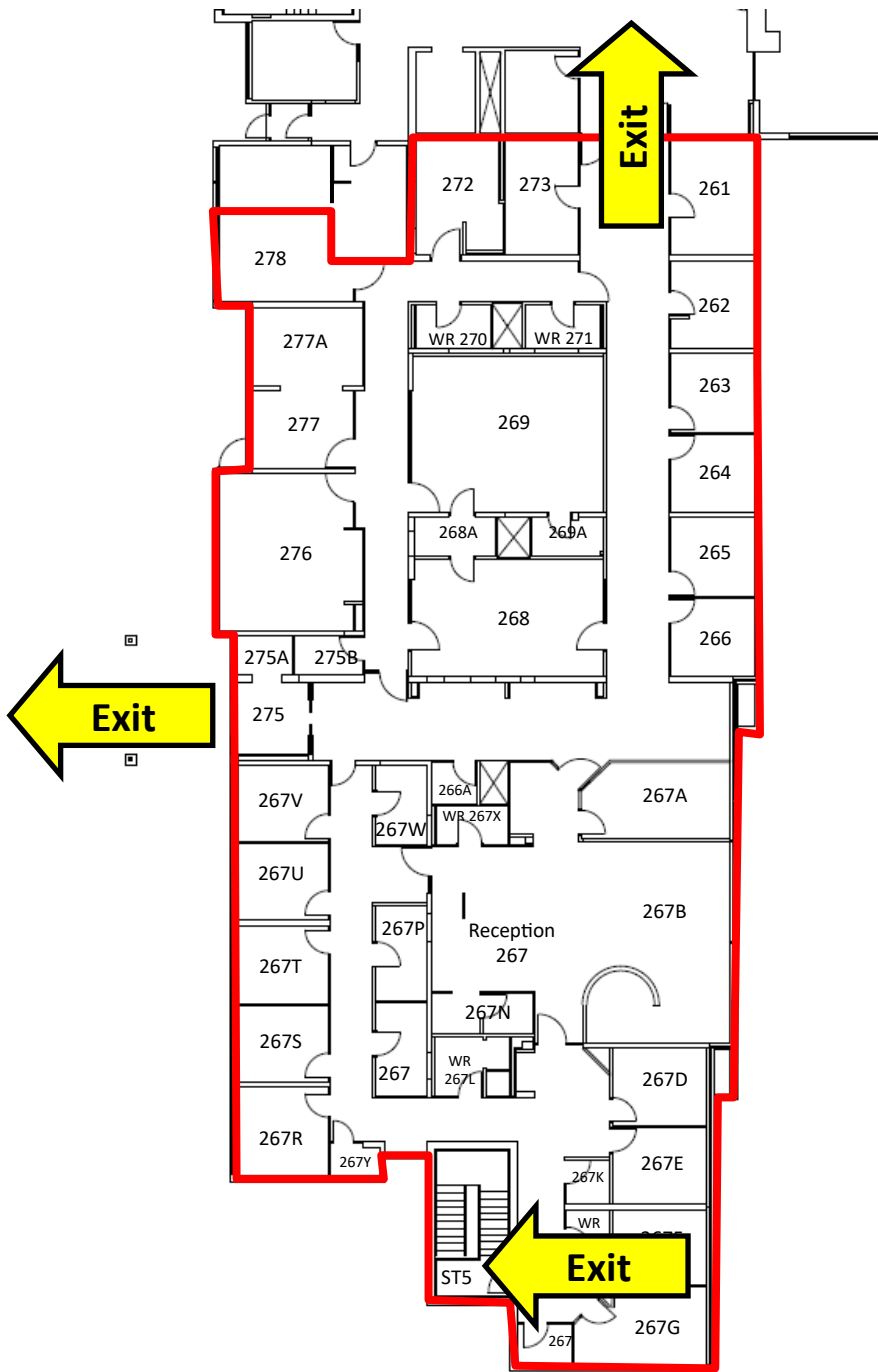

FAX COMPLETED MAP TO: 705-457-5173

Search zone as indicated on map.

Access and search indicated stairwell one flight down from your access point.

Deliver completed map to Incident Command Centre or most Responsible Person in the department.

All available personnel are to report to Command Centre for assignment on search teams if the search is required after hours.

DATE: _____

TIME: _____

NAME: _____

(Please Print)

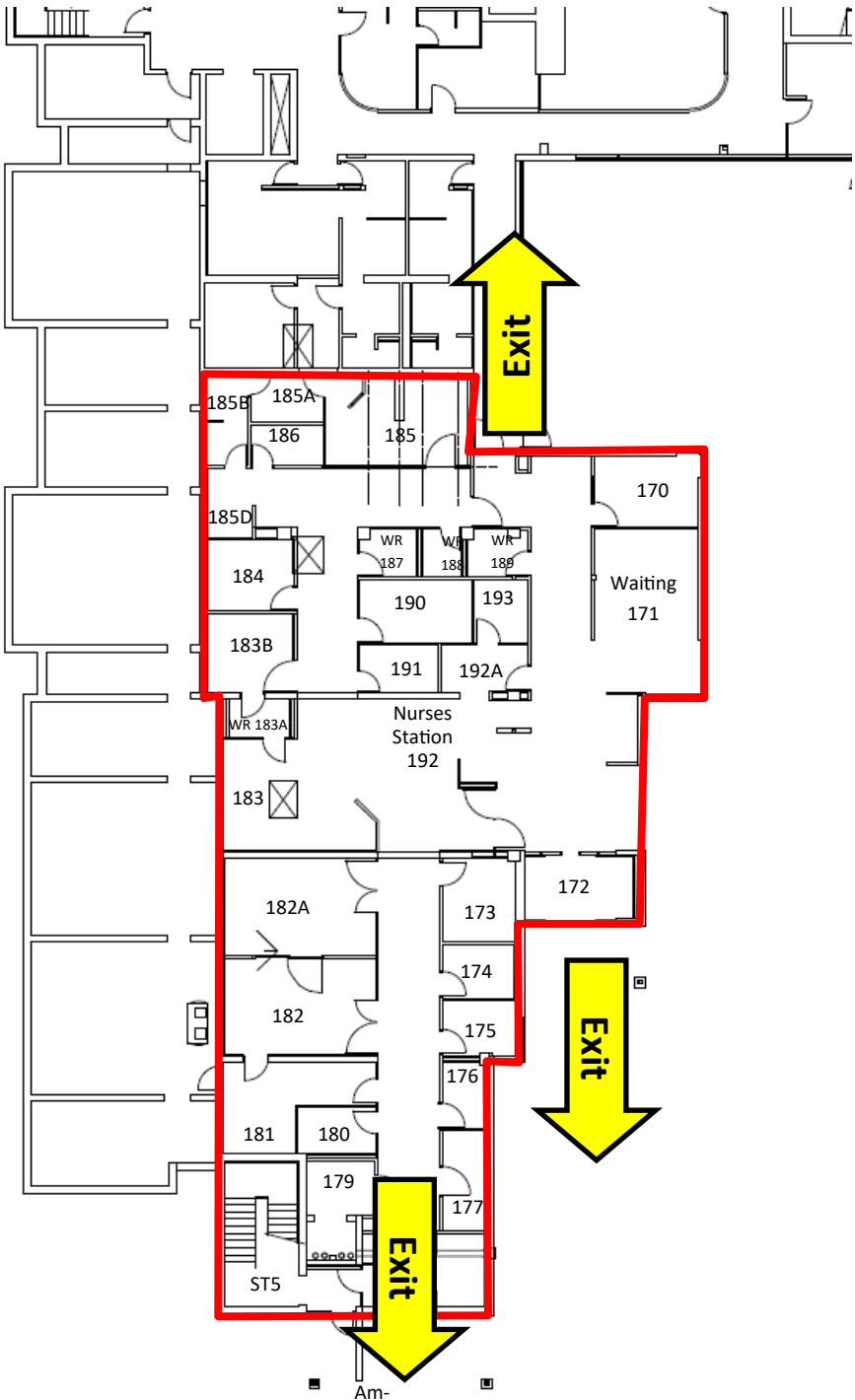
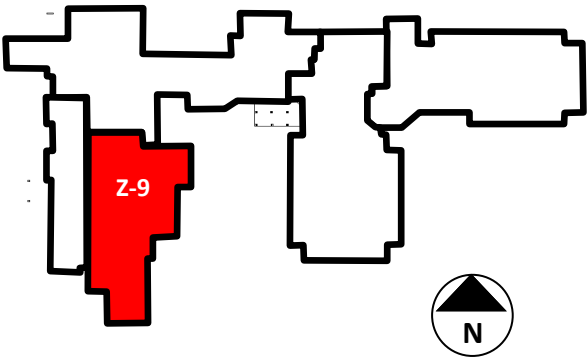

FAX COMPLETED MAP TO: 705-457-5173

Search zone as indicated on map.

Access and search indicated stairwell one flight down from your access point.

Deliver completed map to Incident Command Centre or most Responsible Person in the department.

All available personnel are to report to Command Centre for assignment on search teams if the search is required after hours.

DATE: _____

TIME: _____

NAME: _____

(Please Print)

