HALIBURTON HIGHLANDS HEALTH SERVICES

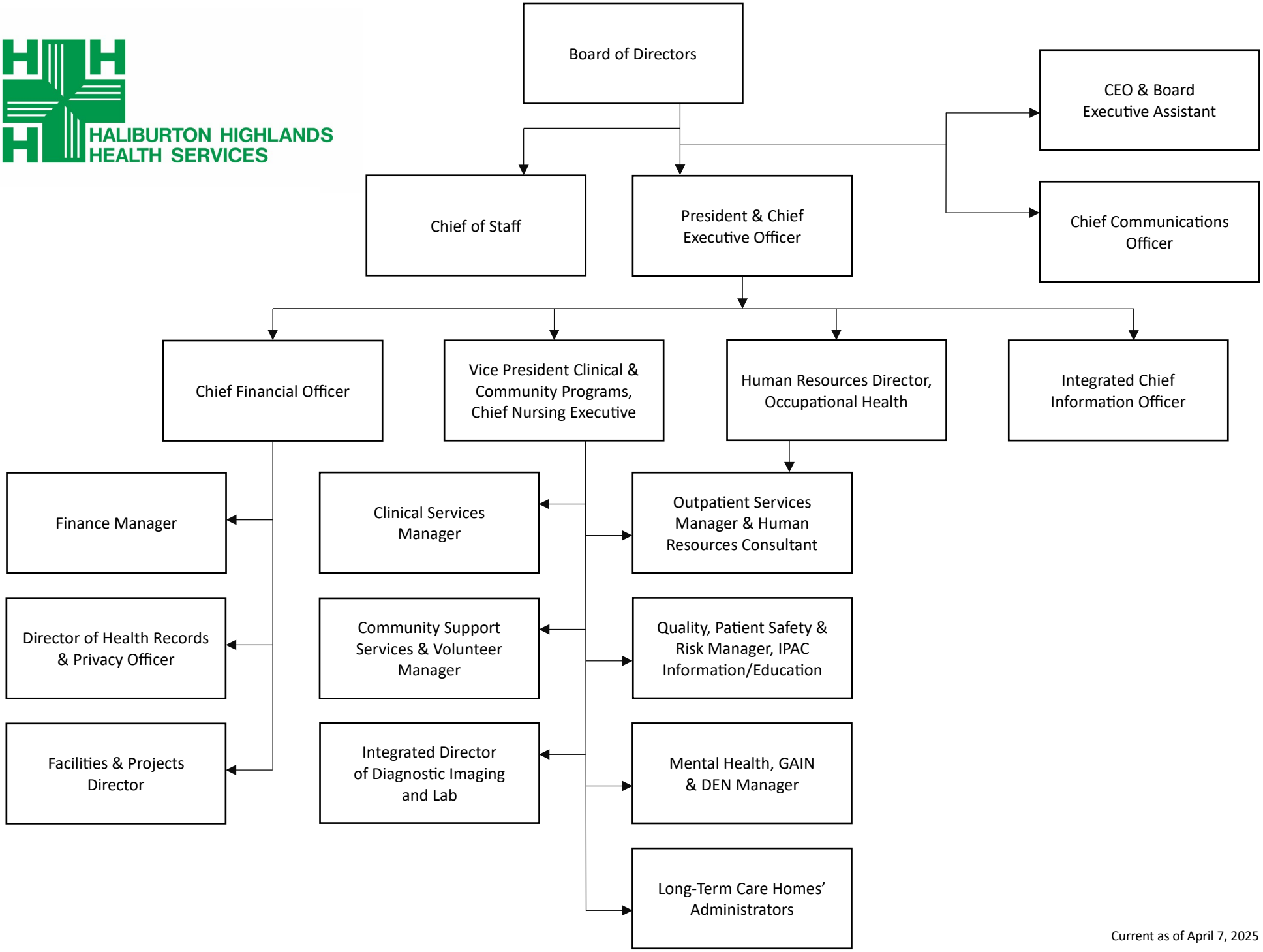

Current as of April 7, 2025